

Exceptionnal Offices - Heart of the Golden Square

Price : 37 500 000 €

ABOUT

District
Golden Square

Total area
841 m²

A prestigious location in the heart of the Golden Square, for this set of 35 independent offices, located on the entire ground floor of the luxury building le Prince de Galles, simply unique.

Focused on quality with particular attention to details in the use of high-end materials and refined finishes, combining aesthetics - sleek design - with the utmost comfort and functionality.

The offices are separated by glass partitions providing impeccable soundproofing, covered with translucent films allowing a diaphanous lighting of the outside while ensuring the confidentiality of each office.

13 Optional Parking Spaces: 4,250,000 ?

Potential annual rent: 1,495,800 ?

DETAILS

Offices Golden Square
High-end design

SPECIFICS

Ref:	BO10474
District:	Golden Square
Total area:	841 m²
Parking space(s):	13

PICTURES



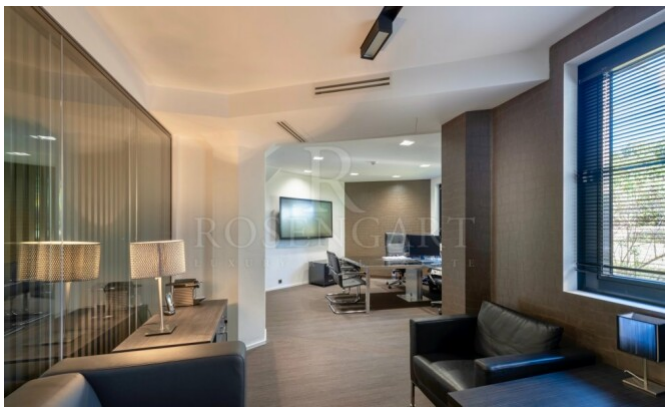





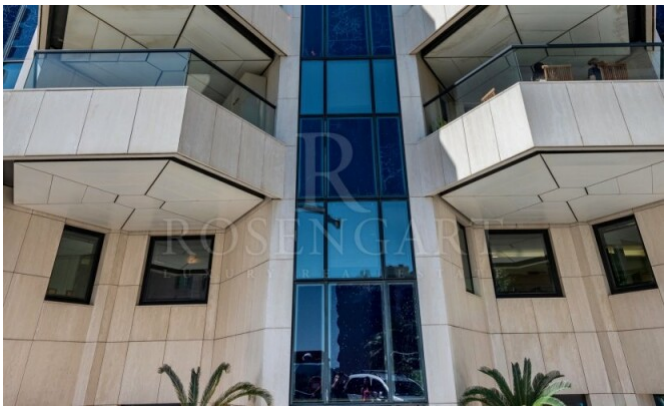

FLOOR PLAN

